

Welcome to  
*Johns Chapel*  
*African Methodist Episcopal Church*  
605 Geneva Highway/Post Office Box 311015  
Enterprise, Alabama 36331  
August 11, 2024 - 10:45 a.m.

*The Morning Worship Celebration*



*The Reverend Willie White, Jr., Pastor*  
*Dr. Willie Eugene Marshall, Presiding Elder*  
*Ozark-Troy District*

*The Reverend Sherita Moon Seawright, WMS Supervisor*  
*Bishop Harry L. Seawright, Presiding Prelate*

*God Our Father*

*Christ Our Redeemer*

*The Holy Spirit Our Comforter*

*Humankind Our Family*

## **JOHNS CHAPEL A.M.E. CHURCH**

### **PRELUDE**

### **DOXOLOGY\*\***

**Praise God from Whom all blessings flow. Praise Him all creatures here below.  
Praise Him above, ye heavenly hosts. Praise Father, Son, and Holy Ghost.**

### **CALL TO WORSHIP\*\***

**LEADER:** I was glad when they said unto me, "let us go to the house of the Lord!" Our feet have been standing within your gates, O Jerusalem.

**PEOPLE:** **For a day in your courts is better than a thousand elsewhere. I would rather be a doorkeeper in the house of my God than to dwell in the tents of wickedness.**

**LEADER:** For the sake of the house of the Lord our God, I will seek your good.

**PEOPLE:** **They are planted in the house of the Lord; they flourish in the courts of our God.**

**LEADER:** O Lord, I love the habitation of your house, and the place where your glory dwells.

**PEOPLE:** **But the Lord is in His Holy temple, let all the earth keep silence before Him.**

**LEADER:** Let the words of my mouth, and the meditation of my heart, be acceptable in your sight, O Lord, my rock and my Redeemer.

**PEOPLE:** **O, sing to the Lord a new song, for He has done marvelous things. Make a joyful noise to the Lord, all the earth, sing praises!**

### **HYMN OF PRAISE**

#450 "Blessed Assurance, Jesus is Mine"

1. Blessed Assurance, Jesus is mine! O what a foretaste of glory divine! Heir of salvation, purchase of God, Born of His spirit, washed in His blood.
2. Perfect submission, perfect delight, visions of rapture now burst on my sight; Angels descending, bring from above Echoes of mercy, whispers of love.
3. Perfect submission, all is at rest; I in my Savior am happy and blest, Watching and waiting, looking above, Filled with His goodness, lost in His love.

**Refrain:** This is my story, this is my song, Praising my Savior all the day long; This is my story, this is my song, Praising my Savior all the day long.

**PRAYER**

**Choral Response**

**SELECTION**

**The Sanctuary United Voices of Praise  
Accompanied by Brother Brent Golden & DeVonte Mills**

**SCRIPTURE**

**ANNOUNCEMENTS**

**Sister Marge Simmons**

**RECOGNITION OF GUESTS**

**TITHES AND OFFERINGS**

**Opportunities to give tithes & offerings: during morning worship service. Or mail to Johns Chapel AME Church, Post Office Box 311015, Enterprise, AL 36331-1015. Please do not mail cash. Thank you. Or give via Givelify: Johns Chapel AME Church**

**Pay Pal: Johns Chapel African Methodist Episcopal Church  
Cash app: \$JohnsChapelAMEC**

**SERMONIC SELECTION**

**The Sanctuary United Voices of Praise  
Accompanied by Brother Brent Golden & DeVonte Mills**

***The Morning Worship Celebration Message \*\****

***Pastor Willie White, Jr.***

**\*\*.**

# INVITATION TO CHRISTIAN DISCIPLESHIP

**We offer Christ to you, oh my Brother!  
We offer Christ to you, oh my Sister!  
He will give you brand new life, new life abundantly!  
Oh Come! Come On to Christ  
You who are weary and heavy laden--  
Oh Come! Come on to Christ!**

## DOXOLOGY\*\*

**Praise God from Whom all blessings flow! Praise Him all creatures here below!  
Praise Him above, ye Heavenly hosts! Praise Father, Son, and Holy Ghost!**

## BENEDICTION

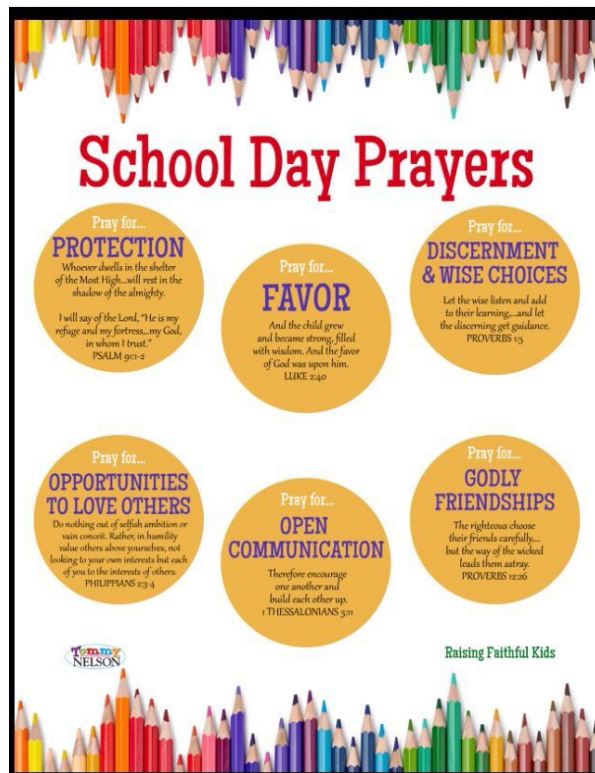

Guest Preacher Pastor Willie White  
from Johns Chapel AME

**Freedom  
From**

SIN GRUDGES    FEAR ANXIETY    FINANCIAL HARDSHIP    HEALTH CONCERNS

**FRI • SAT • SUN** Hosted by Wesley Chapel **6:00 p.m.**  
**AUG. 9 - 11** 2235 CO RD 156 • ENTERPRISE, AL

**YOU ARE INVITED!**  
**52 MAIN EVENTS**

**BIBLE STUDY**  
*"From Genesis To Revelation"*

JOIN US AS WE LEARN, ENGAGE IN  
ACTIVITIES, FELLOWSHIP, PRAY FOR ONE  
ANOTHER, AND MORE!

**HOT LUNCH IS SERVED**

EVERY WEDNESDAY 12PM  
REV. WILLIE WHITE JR. PASTOR  
JOHNS CHAPEL AME CHURCH  
605 GENEVA HIGHWAY  
ENTERPRISE, AL 36330

FOR MORE INFORMATION PLEASE CALL: 334-701-5853

Johns Chapel AME Church  
Rev. Willie White Jr., Pastor

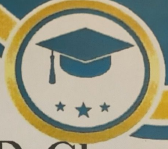

**GED Classes**

at  
Johns Chapel AME Church  
605 Geneva Highway  
Enterprise, Alabama 36330

Classes will be held on Tuesdays and Thursdays only  
9:00 a.m.-12:00p.m.  
in the Computer Lab

Enrollment will be accepted and continuously ongoing after classes beg  
For more information please contact  
GED Instructor, Odessa Herlong-Jones  
334-618-4069  
or  
Rev. Willie White Jr., Pastor  
334-701-5853

The need is constant.  
The gratification is instant.  
Give blood.



**American Red Cross**



**Johns-Chapel-AME-Church**  
605-Geneva-Hwy.,-Enterprise,-AL-36330

Main-Room

**August-22,-2024**  
**1pm--6pm**

<https://www.redcrossblood.org/give.html/drive-results?zipSponsor=JohnsAMEEnt>

Contact: Adolph Gethers, 334.718.6620

redcrossblood.org | 1-800-RED CROSS



**Prayer Concerns**  
**Week of August 11-17,**  
**2024**

**—The Family of Sister Kizzy Gray—  
 Bereavement**

—Sister Annie Pearl Allen (wife of Brother Roland) – Hartford Nursing Home

--Sister Eleanor Bailey

--Sister Geraldine Booth

—Kam Elston

—Sister Barbara Fields

--Sister Annie Pearl Frazier

--Sister Ruby Grayer-

--Sister Ophelia Hazzard

—Sister Hattie Huggins

—Sister Vivian Johnson

--Sister Ann McGaughey

—Dr. Rachel Wooten Nichols, wife of Ron Nichols, daughter-in-law of Dr. & Mrs. Russell Nichols

--Sister Betty Simmons

—Sister Bridgette Simmons, wife of Roderick Simmons, Daughter-in-law of Sister Betty Simmons

--Dajia Tyson & her son, Khalil Griffin

**WEDDING ANNIVERSARY**

**August 11 1993 Pastor & Mrs. Willie White, Jr.**

**Opportunities**

**To Worship and Serve This Week**  
**TODAY**

8:00 a.m.—Breakfast from Heaven

9:00 a.m. Sunday School

10:45 a.m.—Morning worship

**6 pm Pastor White preaching at revival at Wesley Chapel AME Church today. See page 5**

**Monday—Wednesday**

**7:00 pm—Pastor White in revival at New Life Church in Brantley, Combined Choir is asked to sing on Monday**

6-7 pm—JC Recovery Ministry

**JCWMS meeting to be rescheduled**

**Tuesday**

**6:00 pm—Trustee Board meeting**

**Wednesday**

12 Noon—Seasoned Saints Bible Study

**6:00 pm Bible Study IN PERSON—  
 Brother James Crawford, Teacher  
 — Adults in Sanctuary Freestyle  
 Youth Bible Study GED Room**

**Thursday—**

**Friday—**

**Sunday—**

**Saturday—**

**HAPPY BIRTHDAY**

**August 11, 2012 Zayden Smith**

**August 14 Joe Warren, Jr.**

**August 15 Kindra Taylor**

*The Pastor's Contact Info*

Pastor Willie White, Jr.

2501 Scott Road, Dothan Alabama 36303 | 334-701-5853

williewhite203@gmail.com | Church website: johnschapelamec.org

**ANNOUNCEMENTS**

Please check texts, e-mails, Facebook, and church website for updates

—Let us continue in prayer for our students as they start a brand new school year!



—Pastor White is the Guest Preacher at Wesley Chapel United Methodist Church—6:00 pm on today. The first two nights were a blessing! Pastor White appreciates prayers and thanks the choir and other members who attended.

—Pastor White will be Guest Preacher at New Life Church in Brantley on Monday-Wednesday, August 12-14. JC Combined Choir is asked to sing on Monday, August 9

Please pray for Pastor & the revivals. All members are encouraged to attend.

—Men & Women's Day will be rescheduled soon. Details forthcoming from Pastor White and Chairperson, Sister Shun Wilson, and Co-Chair Brother Ed Brown.

—Johns Chapel Blood Drive August 22 1-6 pm. Registration info on flyer on page 5.. Please see Sister Nichole Nichols, chair of Break Every Chain Health Ministry, for more info.

**GED CLASSES HERE AT JC ON TUESDAYS AND THURSDAYS**

**9:00 A.M.-12:00 PM IN THE COMPUTER LAB**

**FOR MORE INFO, PLEASE CONTACT GED INSTRUCTOR—SISTER ODESSA HERLONG-JONES 334-618-4069 OR PASTOR WHITE 334-701-5853**



*Sermon Notes*

**SERMON TITLE:**

**SCRIPTURE:**

**POINT #1.** .

---

---

---

**POINT #2**

.  
—

---

---

---

**POINT #3**

---

---

---